

Certificate of Analysis

Sample Information

Client : Upstate Elevator Supply Co.
 Sample ID : UESC_MuscleCreme_03282019
 Sample Type : Topical, Cream
 Analyst : KB
 Receipt Date : 3/13/2019
 Test Date : 3/28/2019

Chromatogram

mV

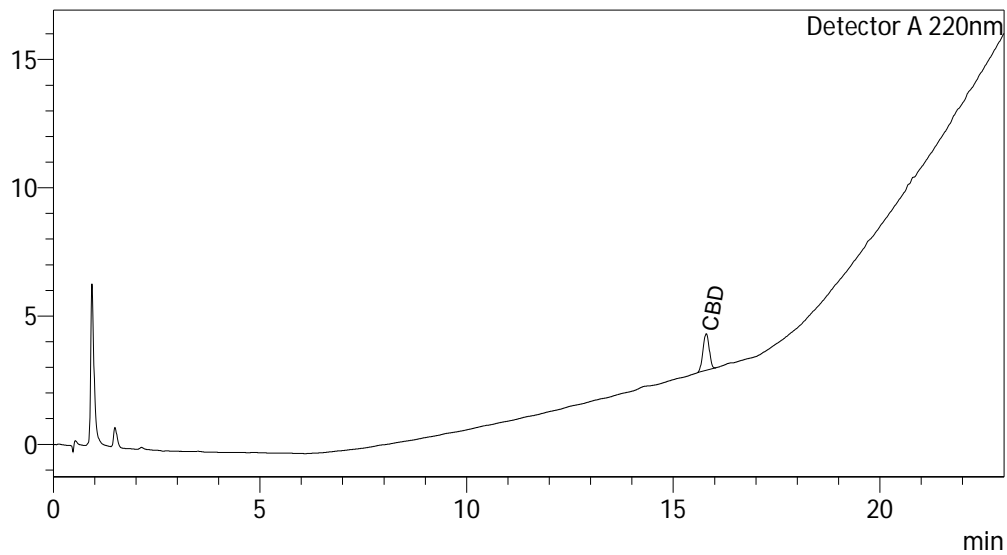

Cannabinoid Summary

Detector A

ID#	Name	Dry weight %
1	CBDV	0.00
2	CBD	1.19
3	CBG	0.00
4	CBDA	0.00
5	CBGA	0.00
6	CBN	0.00
7	d9-THC	0.00
8	d8-THC	0.00
9	CBC	0.00
10	THCA-A	0.00

Total THC	0.00	%
Total THC	0.00	mg/g
Total CBD	1.19	%
Total CBD	11.89	mg/g



Percentage data represents weight percentage of sample as received by Kria Botanicals.
 The collected data was compared to data collected for certified reference standards at known concentrations.
 Total THC = THCa * 0.877 + d9-THC; Total CBD = CBDA * 0.877 + CBD; Instrument: High Performance Liquid Chromatography (HPLC)