

Certificate of Analysis

Sample Information

Client : Upstate Elevator Supply Co.
 Sample ID : UESC_SalmonOil_03282019
 Sample Type : Tincture
 Analyst : KB
 Receipt Date : 3/13/2019
 Test Date : 3/28/2019

Chromatogram

mV

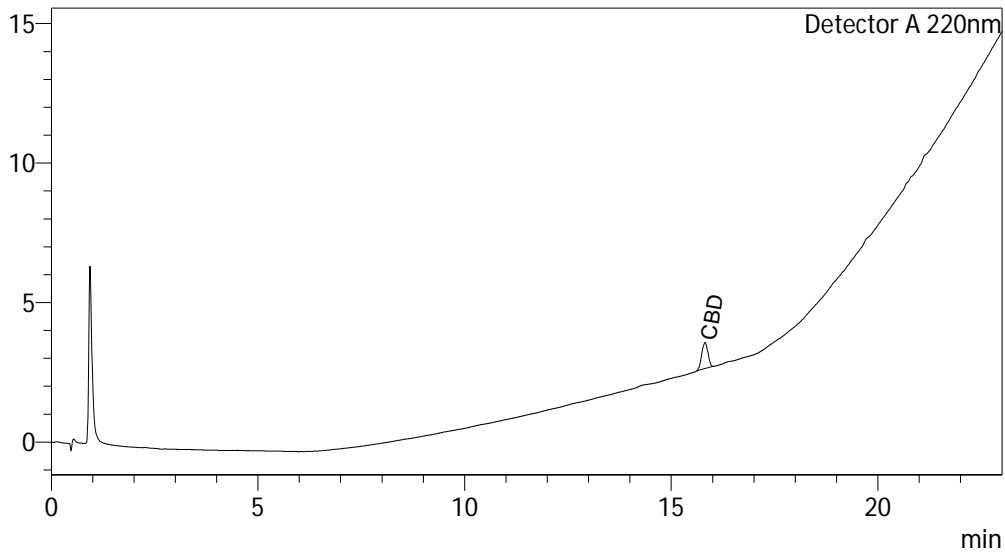

Cannabinoid Summary

Detector A

| ID# | Name | Dry weight % |
|-----|--------|--------------|
| 1 | CBDV | 0.00 |
| 2 | CBD | 0.84 |
| 3 | CBG | 0.00 |
| 4 | CBDA | 0.00 |
| 5 | CBGA | 0.00 |
| 6 | CBN | 0.00 |
| 7 | d9-THC | 0.00 |
| 8 | d8-THC | 0.00 |
| 9 | CBC | 0.00 |
| 10 | THCA-A | 0.00 |

| | | |
|-----------|------|------|
| Total THC | 0.00 | % |
| Total THC | 0.00 | mg/g |
| Total CBD | 0.84 | % |
| Total CBD | 8.43 | mg/g |



Percentage data represents weight percentage of sample as received by Kria Botanicals.
 The collected data was compared to data collected for certified reference standards at known concentrations.
 Total THC = THCa * 0.877 + d9-THC; Total CBD = CBDA * 0.877 + CBD; Instrument: High Performance Liquid Chromatography (HPLC)